

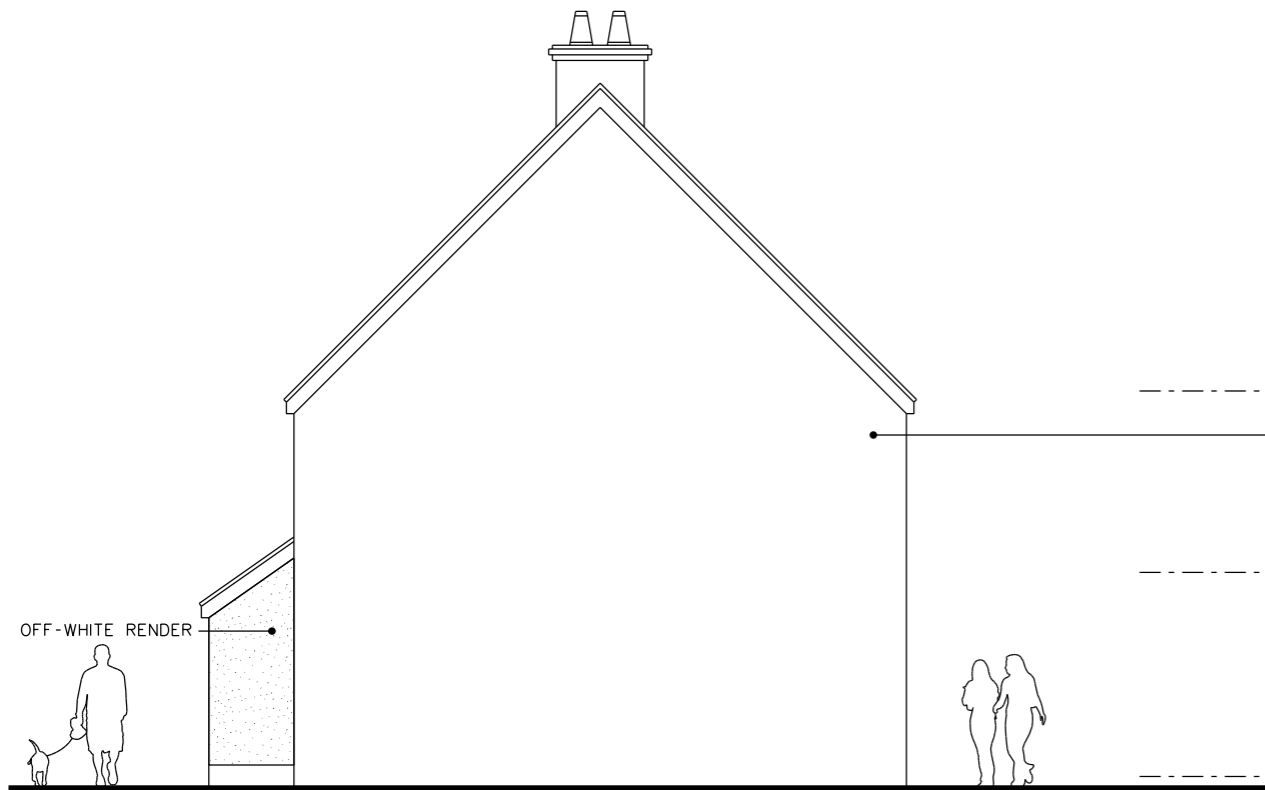

PROPOSED FRONT ELEVATION (DWELLING 8-9)

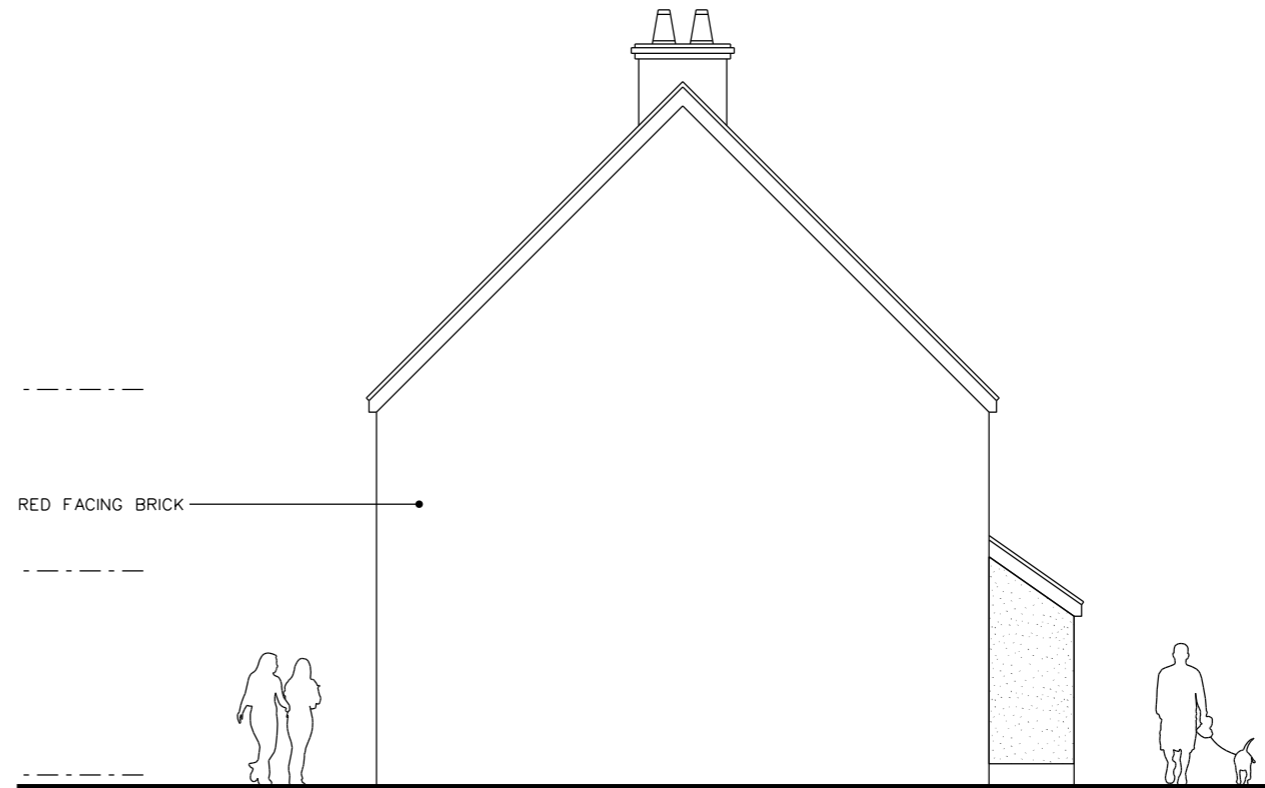

PROPOSED SIDE ELEVATION (DWELLING 8-9)



PROPOSED SIDE ELEVATION (DWELLING 8-9)



PROPOSED REAR ELEVATION (DWELLING 8-9)

FITZARCHITECTS

6 PIER POINT - MARINE WALK
SUNDERLAND - SR6 0PP
T +44 (0)191 563 7025 F +44 (0)191 510 1746
WWW.FITZARCHITECTS.CO.UK
OFFICE@FITZARCHITECTS.CO.UK

CLIENT
GLENROSE DEVELOPMENTS

PROJECT
PROPOSED RESIDENTIAL DEVELOPMENT
AT SHORTS OF WHITBURN

STAGE
FEASIBILITY

DRAWING
ELEVATIONS
DWELLING 8-9

PROJECT NUMBER
1342

SCALES
1:100 @ A3

DRAWING NUMBER
AL (00) 0015

DATE
JAN 16

DRAWN BY
CM

CHECKED BY
CRF

REVISION
NORTH

REVISION
DATE AND DESCRIPTION

COPYRIGHT OF FITZ ARCHITECTS LIMITED
NOT TO BE SCALED - ALL DIMENSIONS TO BE CHECKED ON SITE

50MM